

Andreas Hövelmann

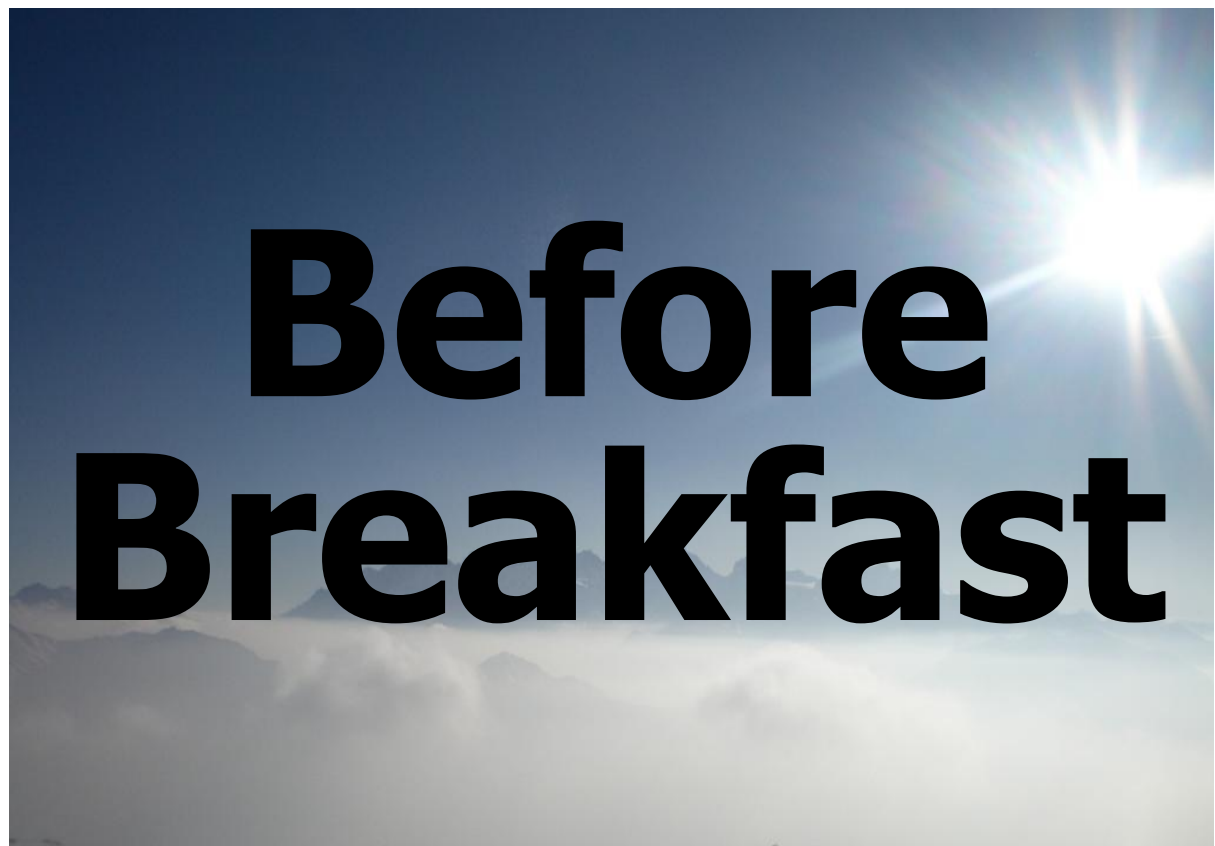

Songbook for guitar

Before Breakfast

Sechs Fingerpicking-Stücke für Gitarre

von Andreas Hövelmann:

Before Breakfast

A.N.D.

The Beautiful Life

Little Green River

Slow

Dog Alley 18

Live-Videos dieser Stücke auf www.gitarrengold.de

Before Breakfast

for guitar-

Andreas Hövelmann

Tuning: D-A-D-a-h-e

♩ = 146

Copyright by Andreas Hövelmann - All rights reserved. - Just for private use.

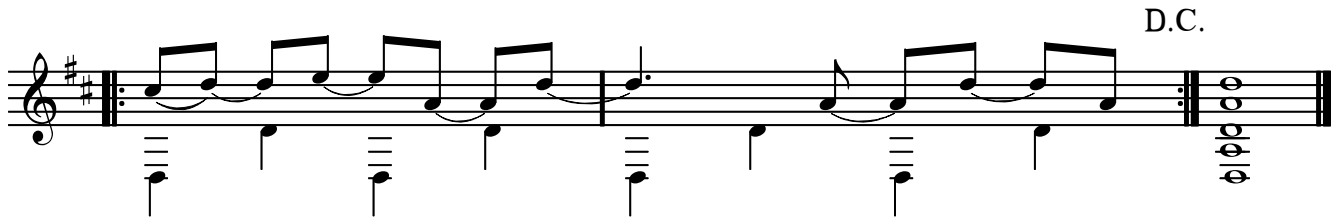
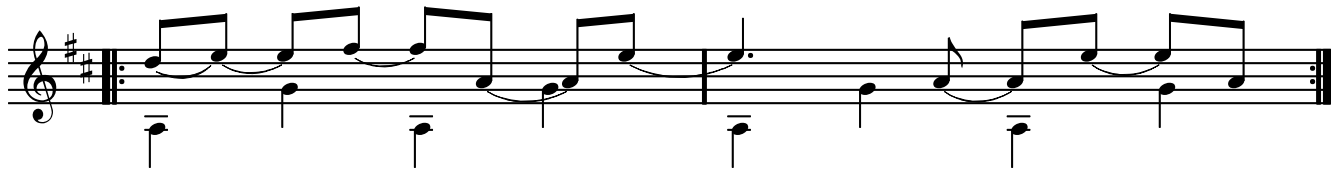

A.N.D.

for guitar

Tune: D - A - D - g - h - e

Andreas Hövelmann

♩ = 100

The sheet music is written for guitar in treble clef with a key signature of one sharp (F#). The tempo is marked as quarter note = 100. The piece is in 4/4 time. The notation consists of eight staves. The first staff begins with a 6/4 time signature, which changes to 4/4 in the second measure. The second staff begins with a 4/4 time signature, which changes to 6/4 in the second measure. The third staff begins with a 4/4 time signature. The fourth staff begins with a 4/4 time signature. The fifth staff begins with a 4/4 time signature. The sixth staff begins with a 4/4 time signature. The seventh staff begins with a 4/4 time signature. The eighth staff begins with a 4/4 time signature and ends with a double bar line and a final chord diagram.

The Beautiful Life

Tuning: E - A - E - gis - h - e

for guitar-

Andreas Hövelmann

Copyright by Andreas Hövelmann - All rights reserved. - Just for private use.

Little Green River

for guitar

Andreas Hövelmann

Tuning: D - A - D - g - h - e

$\text{♩} = 140$

Copyright by Andreas Hövelmann - All rights reserved. - Just for private use.

Slow

for guitar

Andreas Hövelmann

Tuning: D - A - D - g - h - e

$\text{♩} = 80$

The musical score is written for guitar in a 4/4 time signature and the key of D major (two sharps). The tempo is marked as 'Slow' with a quarter note equal to 80 beats per minute. The tuning is D-A-D-g-h-e. The score consists of eight staves of music. The first four staves show a melodic line with a steady accompaniment. The fifth and sixth staves feature more complex rhythmic patterns and chords. The seventh and eighth staves continue the melodic and harmonic development.

- Staff 1:** Melody line with a treble clef and a key signature of one sharp. It begins with a quarter rest, followed by a quarter note G4, an eighth note A4, a quarter note B4, and a quarter note C5. A bar line follows. The second half starts with a dotted quarter note G4, an eighth note A4, a quarter note B4, and a quarter note C5.
- Staff 2:** Accompaniment line with a treble clef. It features a constant eighth-note bass line (G3, A3, B3, C4) and a melody line that mirrors the notes of the first staff.
- Staff 3:** Similar to Staff 2, but with a different voicing for the accompaniment.
- Staff 4:** Similar to Staff 2, with another voicing variation.
- Staff 5:** Similar to Staff 2, with a final voicing variation. The piece concludes with a double bar line.

Dog Alley 18

for guitar-

Andreas Hövelmann

Tuning: D - A - E - gis - h - e

♩ = 140

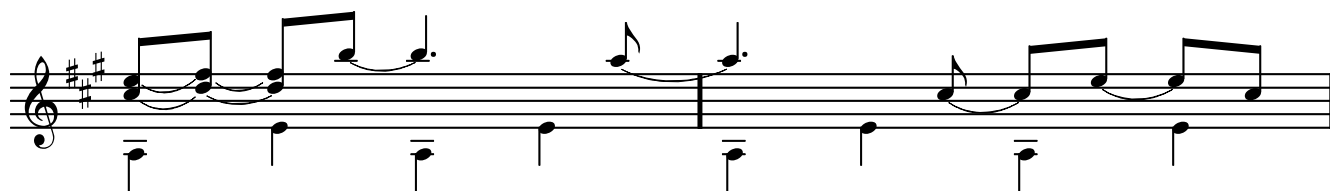
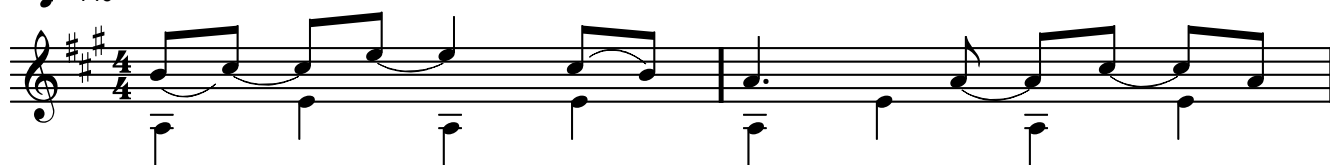

Copyright by Andreas Hövelmann - All rights reserved. - Just for private use.

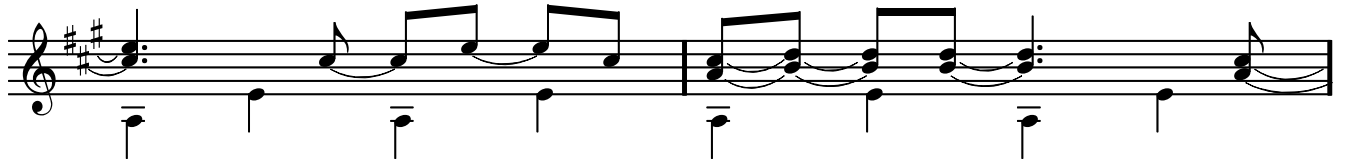
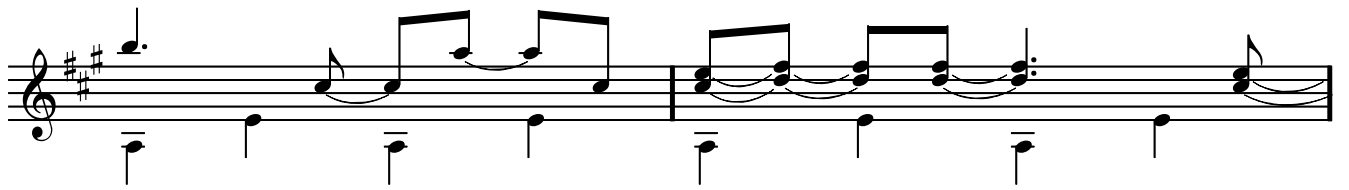
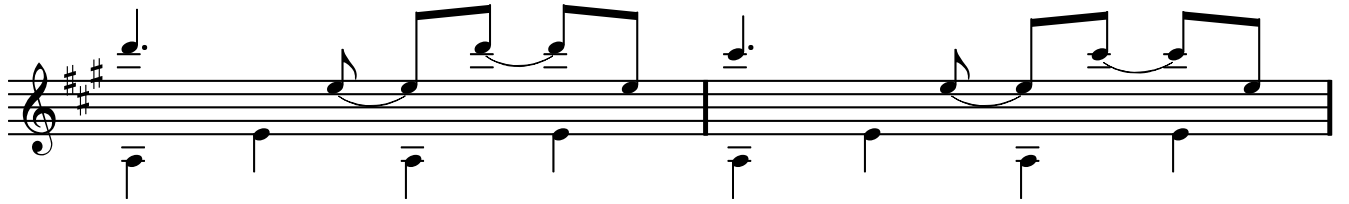
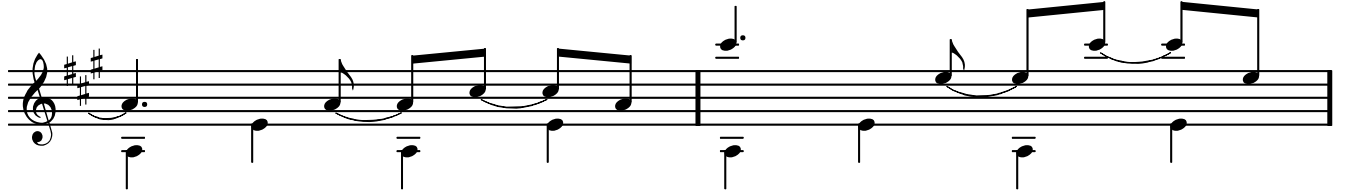
