

Andreas Hövelmann

Catch Me!

for guitar

# Catch Me!

for guitar

Andreas Hövelmann

Tuning: D-G-D-g-h-d

$\text{♩} = 140$

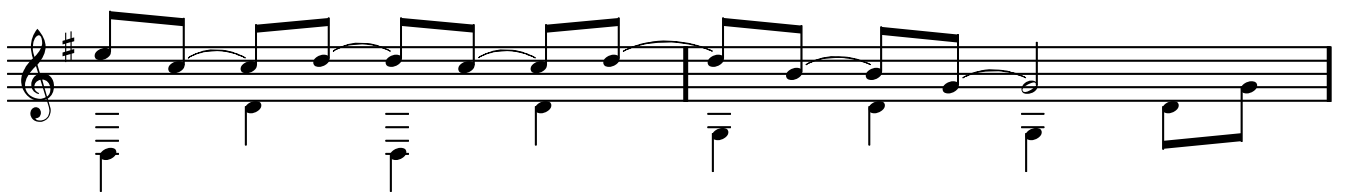
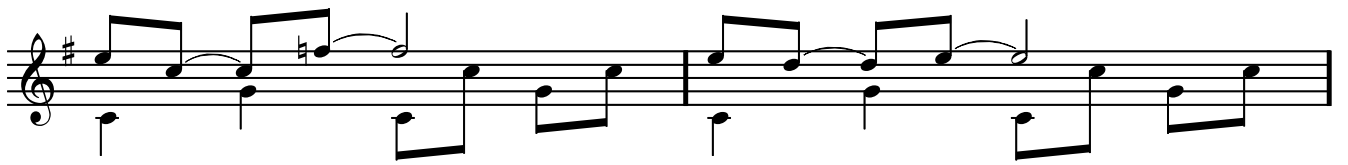
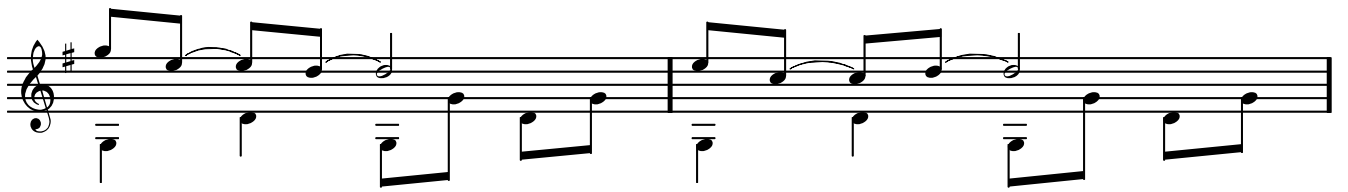
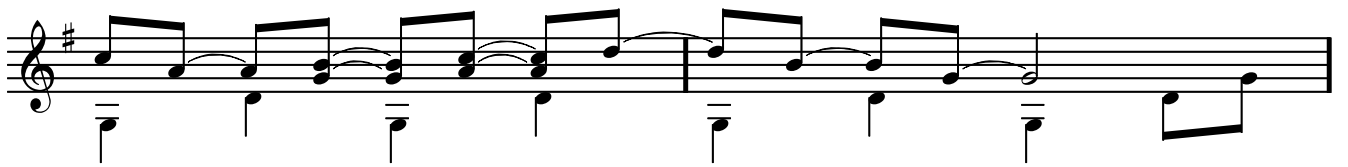
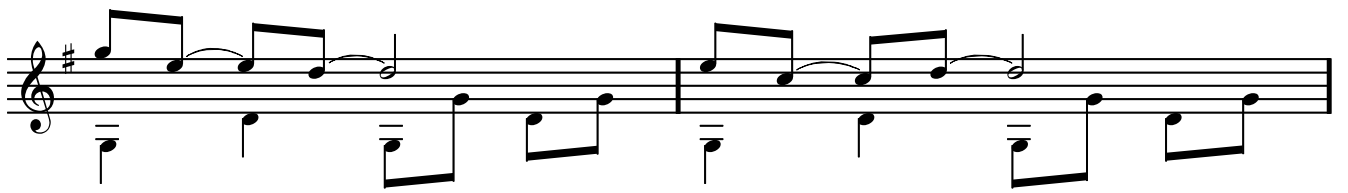
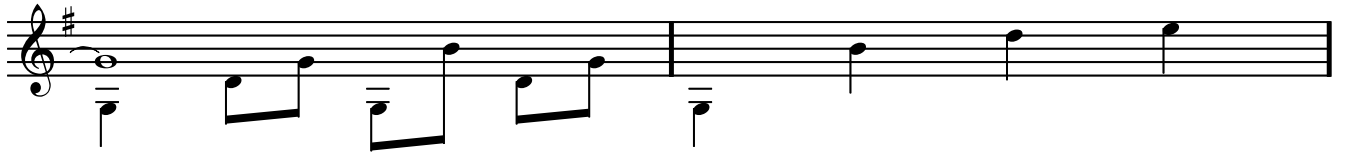
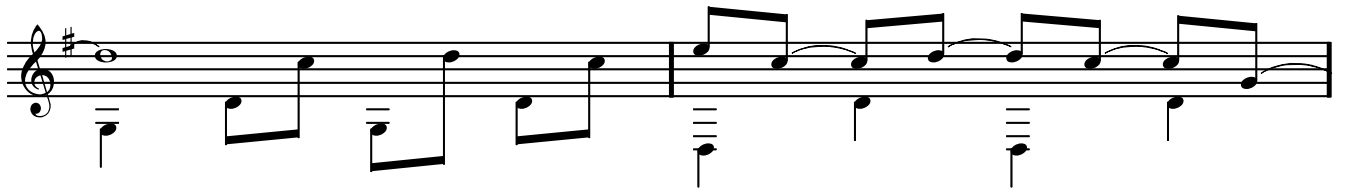

# Catch Me!

for guitar

Andreas Hövelmann

Tuning: D-G-D-g-h-d

♩ = 140

