

Andreas Hövelmann

for guitar

Take Me With You

Tuning: E-A-E-gis-h-e

for guitar

Andreas Hövelmann

$\text{♩} = 62$

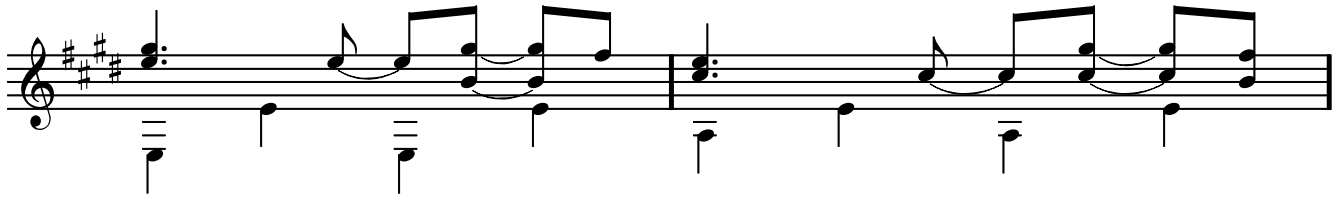
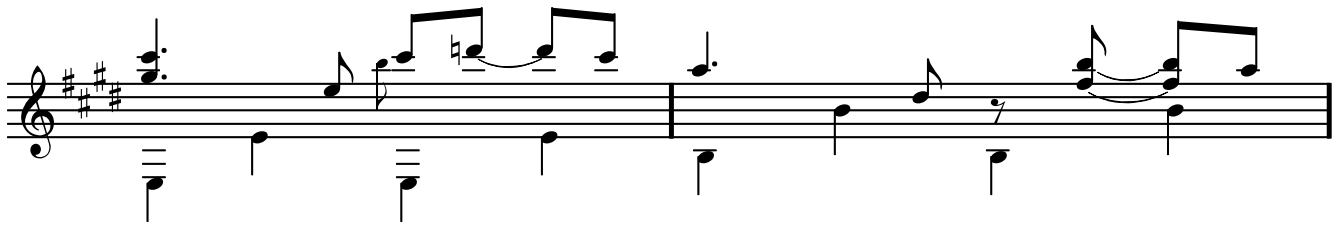

Take Me With You

Tuning: E-A-E-gis-h-e

for guitar

Andreas Hövelmann

♩ = 62

