

Andreas Hövelmann

Spring Dance

for guitar

Spring Dance

Andreas Hövelmann

Tuning: D-G-D-g-h-d

for guitar

♩ = 78

1.

2.

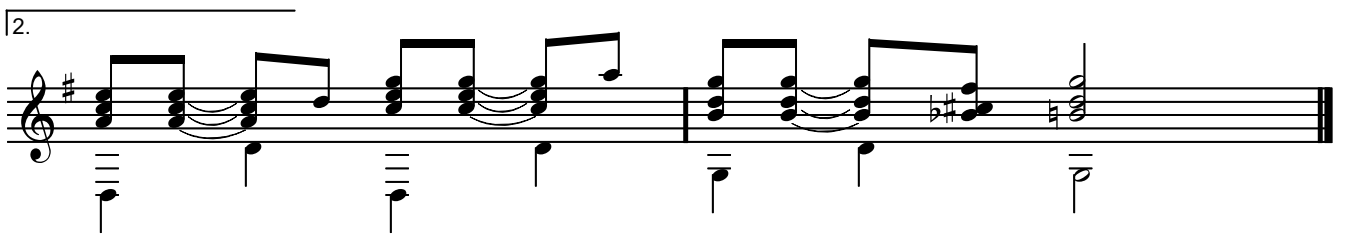
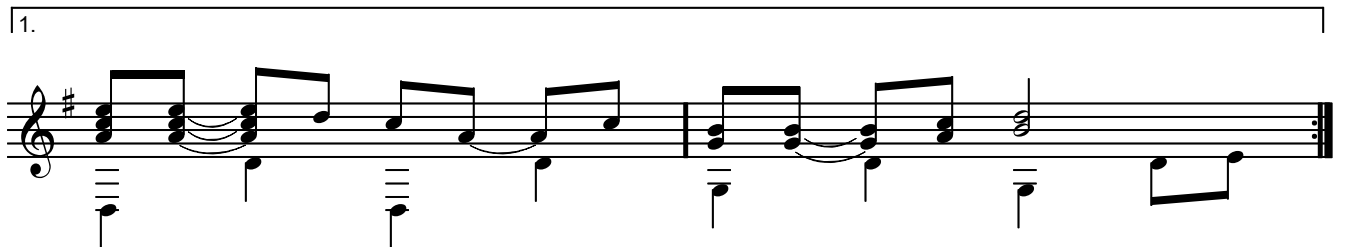
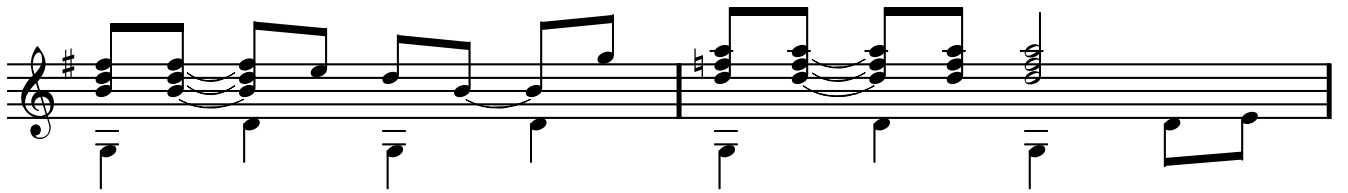
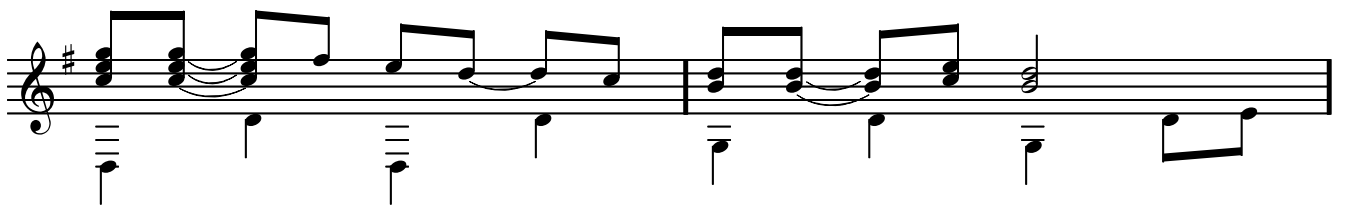
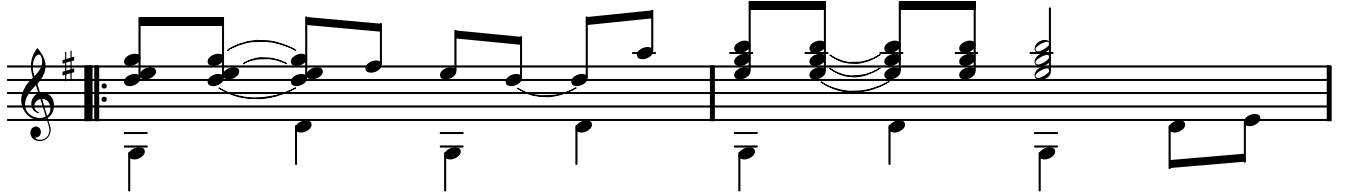
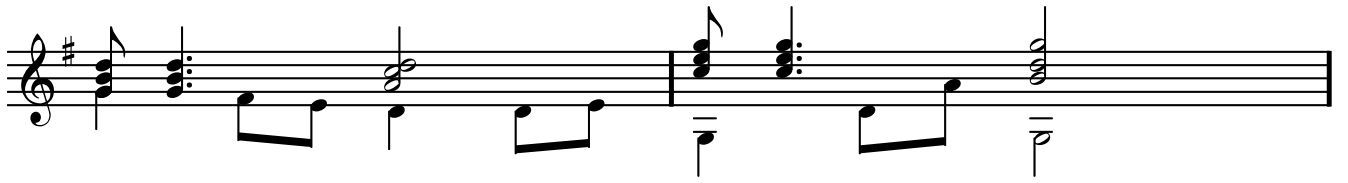

Spring Dance

Andreas Hövelmann

Tuning: D-G-D-g-h-d

for guitar

$\text{♩} = 78$

1.

2.
