

Andreas Hövelmann

for guitar

Always

for guitar

Andreas Hövelmann

Tuning: D-G-D-g-h-d / D-G-D-g-b-d

♩ = 100

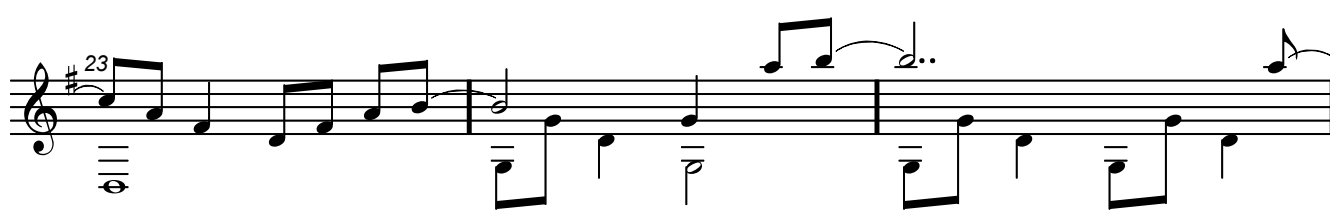
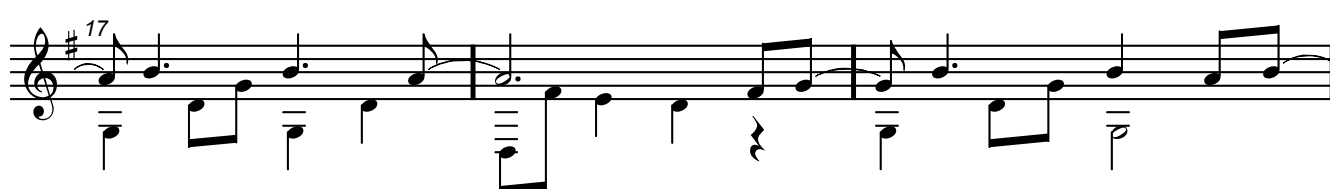
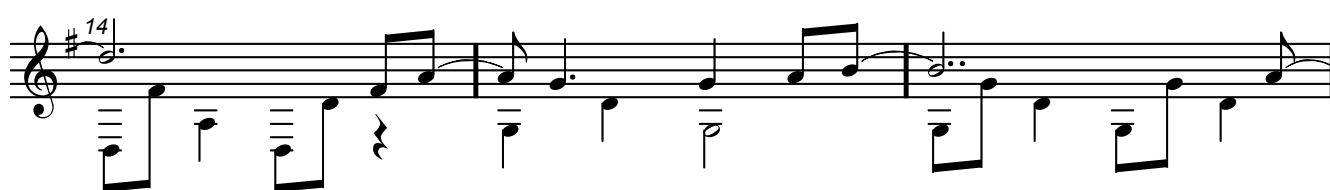
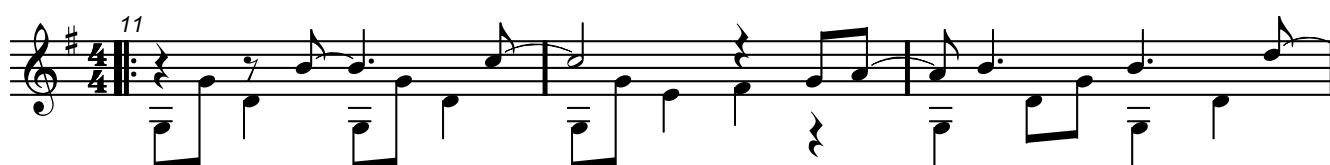
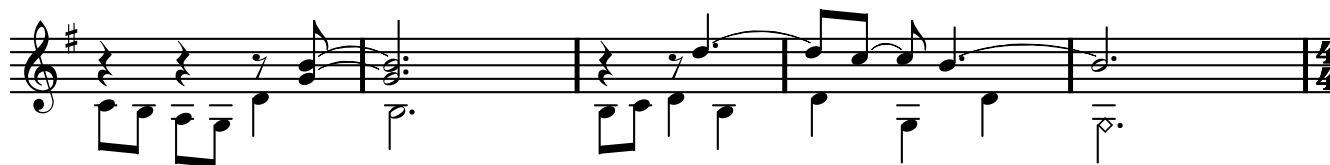
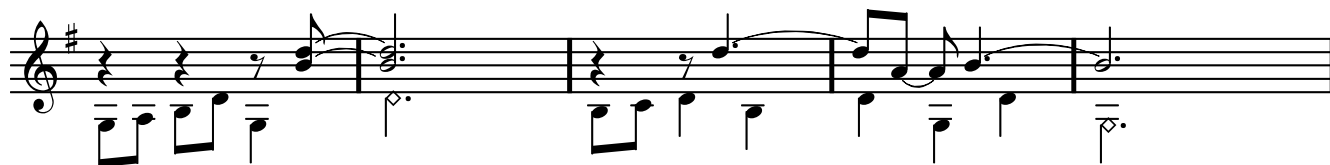

26

29

32

35

Always

for guitar

Tuning: D-G-D-g-h-d / D-G-D-g-b-d

Andreas Hövelmann

♩ = 100

26

29

32

35
