

Andreas Hövelmann



for guitar

Life Itself

for guitar

Tuning: E-A-E-gis-h-e / E-A-E-g sharp-b-e

Andreas Hövelmann

$\text{♩} = 90$

The score is written for guitar in E major (three sharps). It consists of eight staves of music. The tempo is marked as quarter note = 90. The music features a complex, rhythmic pattern with many triplets and slurs. The first seven staves end with a double bar line, and the eighth staff ends with a repeat sign. The key signature is E major (three sharps).

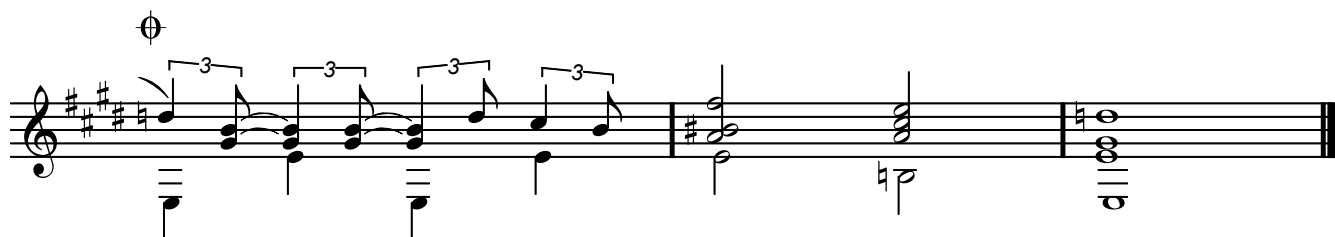
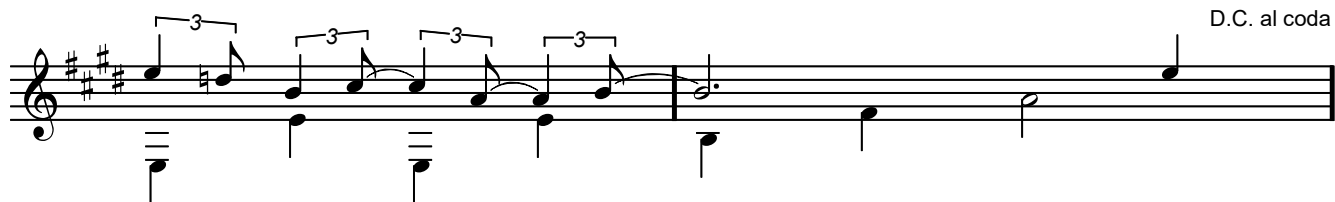
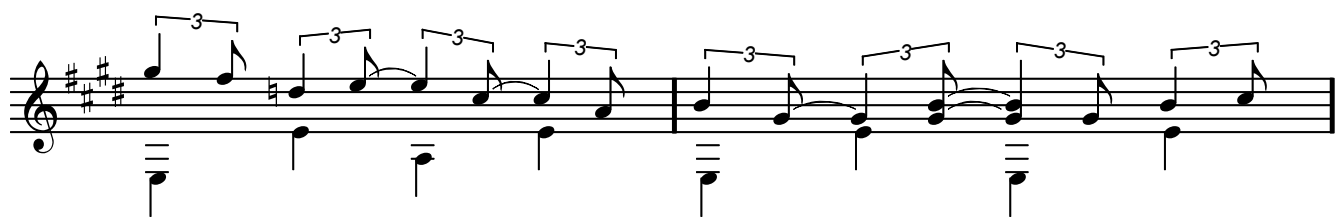
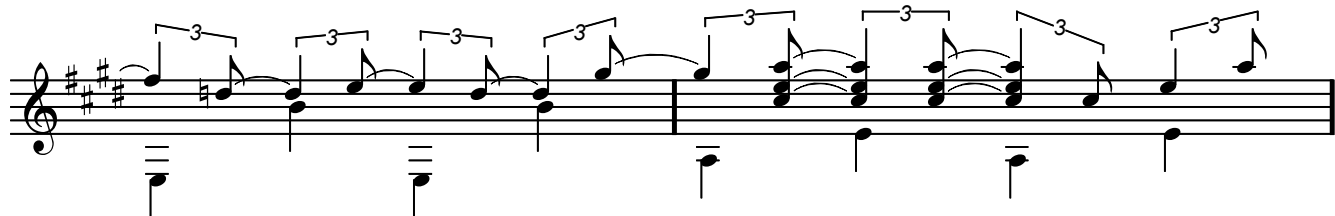
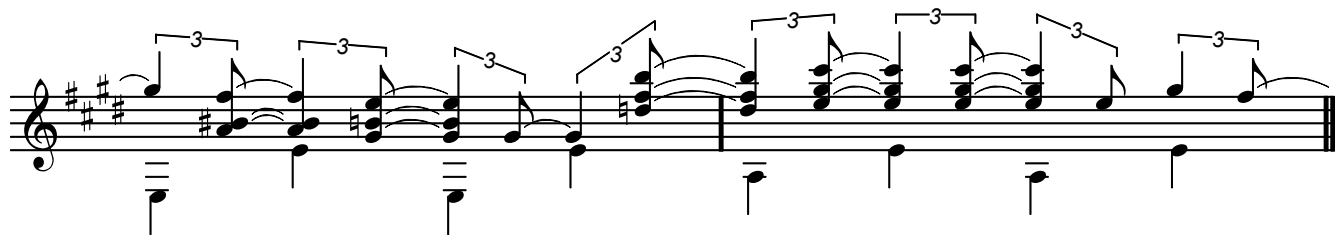

D.C. al coda

Life Itself

for guitar--

Tuning: E-A-E-gis-h-e / E-A-E-g sharp-b-e

Andreas Hövelmann

♩ = 90

The guitar score for "Life Itself" is written for a six-string guitar in a custom tuning: E-A-E-gis-h-e / E-A-E-g sharp-b-e. The piece is in 4/4 time with a tempo of 90 beats per minute. It consists of eight staves of music. The first seven staves each contain a full measure of music, while the eighth staff contains a full measure followed by a repeat sign. The music is characterized by a complex, repetitive melodic line in the treble, often using triplets and slurs. The bass line is mostly composed of whole and half notes, with some triplets. The score is divided into measures by vertical bar lines, with some measures containing repeat signs. The final measure of the eighth staff ends with a double bar line and a repeat sign.

