

Andreas Hövelmann

for guitar

Surprise

Tuning: D-G-D-g-h-d / D-G-D-g-b-d

for guitar-

Andreas Hövelmann

$\text{♩} = 66$

[illegible]

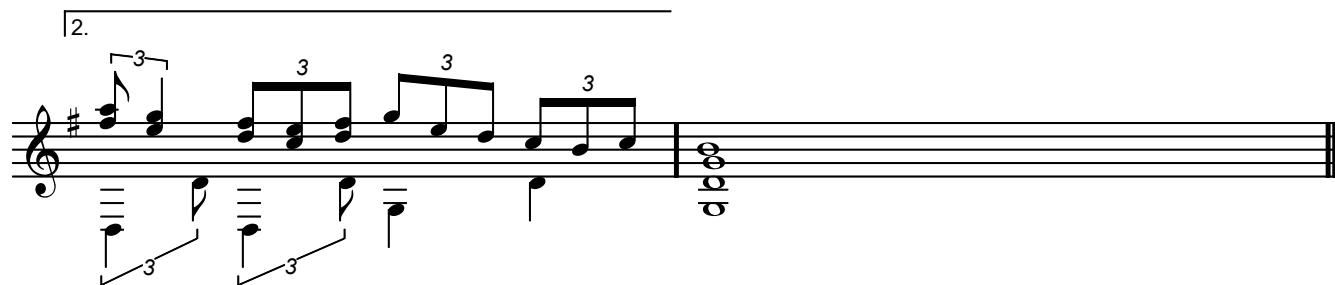
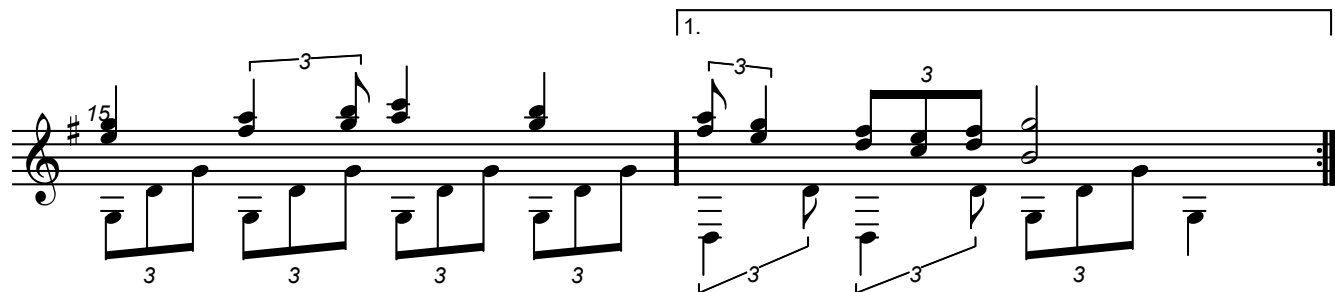
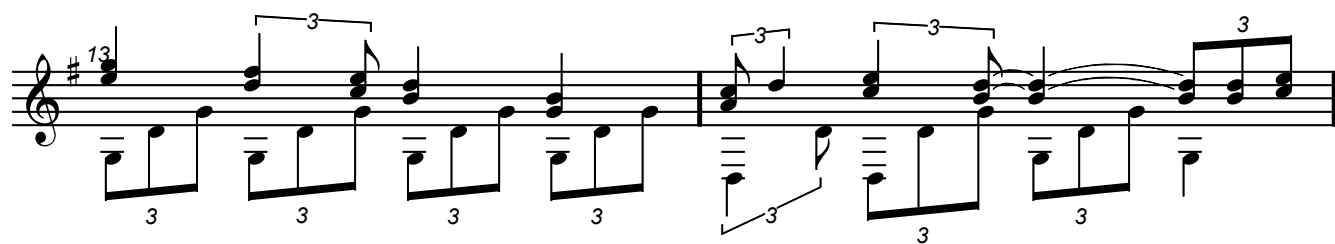

Surprise

Tuning: D-G-D-g-h-d / D-G-D-g-b-d

for guitar

Andreas Hövelmann

$\text{♩} = 66$

1.

2.
